STUDIO TECNICO
GEOM. L. FORGHIERI

NUOVA STALLA A STABULAZIONE LIBERA CON ANNESSA SALA DIDATTICA

ubicazione MONTALE RANGONE (MO) data **DICEMBRE 2007**

PIANO TERRA

✳ Areazione forzata

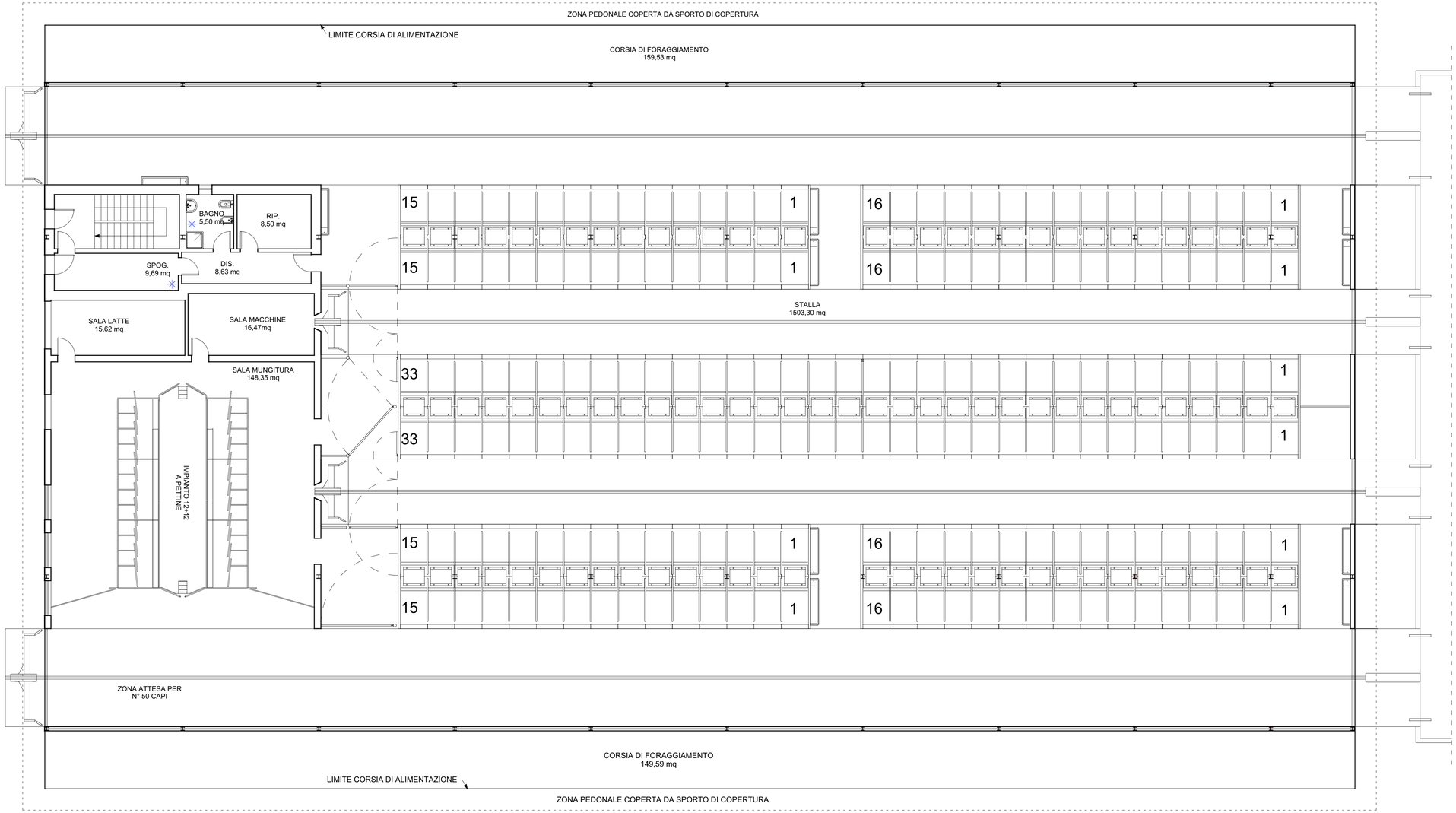
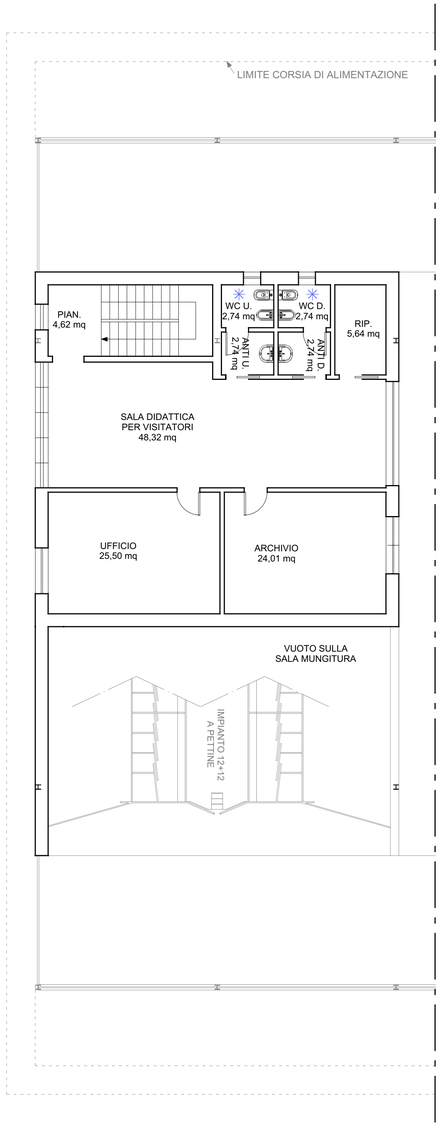
PIANO PRIMO